

OMS-I FALL 2024 REQUIRED TEXTBOOKS LIST

REQUIRED/RECOMMENDED FOR ALL COURSES

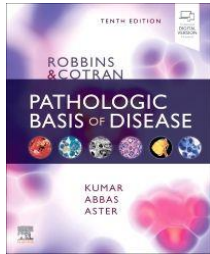

PATHOLOGIC BASIS OF DISEASE | Edition: 10
Author: KUMAR
ISBN: 9780323531139
Estimated Student Price:
New: \$132.00
Used: \$99.00

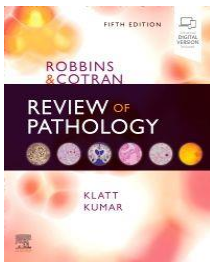

REVIEW OF PATHOLOGY | Edition: 5 - RECOMMENDED
Author: KLATT
ISBN: 9780323640220
Estimated Student Price:

MEDICAL GROSS ANATOMY I (DOSYS 701)

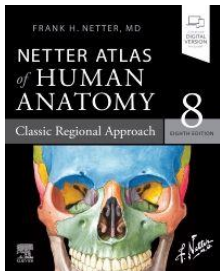

ATLAS OF HUMAN ANATOMY | Edition: 8
Author: NETTER
ISBN: 9780323680424
Estimated Student Price:
New: \$90.00
Used: \$67.50

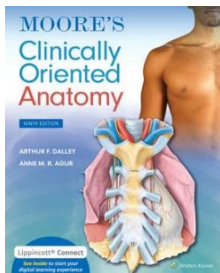

CLINICALLY ORIENTED ANATOMY | Edition: 9
Author: MOORE
ISBN: 9781975209544
Estimated Student Price :
New: \$109.15
Used: \$81.85

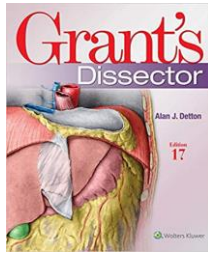

GRANT'S DISSECTOR | Edition: 17

Author: DETTON

ISBN: 9781975134600

Estimated Student Price:

New: \$70.00

Used: \$52.50

***REQUIRED SUPPLIES FOR MGA**

Dissection Instruments (minimum of two sets per lab

group)

Scalpel handle #4 and blades #22

Probe (Huber)

Toothed forceps (2x3)

Non-toothed forceps

Scissors (4.5" sharp/sharp, 6.5' sharp/blunt)

Hemostats (optional but very handy)

PPE

Scrubs (black required)

Lab coat / apron (optional)

Surgical gloves (required)

Face/surgical mask (optional)

Eye protection (face shield or safety goggles or eyeglasses - required)

MOLECULAR FUNDAMENTALS OF MEDICINE I (DOSYS 711)

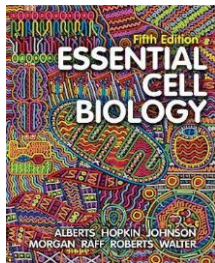

ESSENTIAL CELL BIOLOGY | Edition: 5

Author: ALBERTS

ISBN: 9780393680362

Estimated Student Price:

New: \$198.65

Used: \$149.00

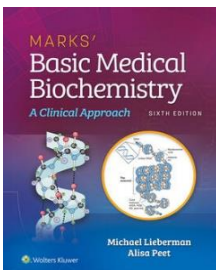

MARKS' BASIC MEDICAL BIOCHEMISTRY | Edition: 6

Author: LIEBERMAN

ISBN: 9781975150143

Estimated Student Price :

New: \$99.00

Used: \$74.25

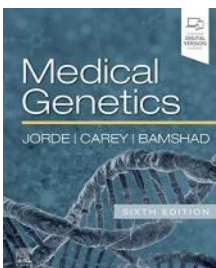

MEDICAL GENETICS | Edition: 6

Author: JORDE

ISBN: 9780323597371

Estimated Student Price:

New: 69.00

Used: \$51.75

MEDICAL HISTOLOGY I (DOSYS 714)

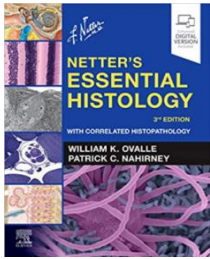

NETTER'S ESSENTIAL HISTOLOGY | Edition: 3

Author: OVALLE

ISBN: 9780323694643

Estimated Student Price:

New: \$85.00

Used: \$63.75

MEDICAL NEUROANATOMY I (DOSYS 715)

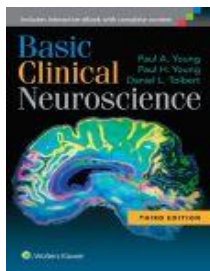

BASIC CLINICAL NEUROSCIENCE | EDITION: 3

Author: YOUNG

ISBN: 9781451173291

Estimated Student Price

New: \$88.00

Used: \$66.00

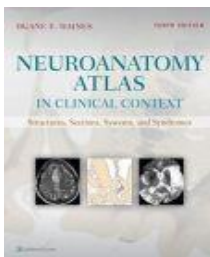

NEUROANATOMY ATLAS IN CLINICAL CONTEXT | EDITION: 10

Author: HAINES

ISBN: 9781496384164

Estimated Student Price :

New: \$96.00

Used: \$72.00

MEDICAL PHYSIOLOGY (DOSYS 716)

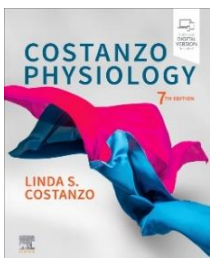

Physiology | EDITION: 7

Author: COSTANZO

ISBN: 9780323793339

Estimated Student Price :

New: \$69.00

Used: \$51.75

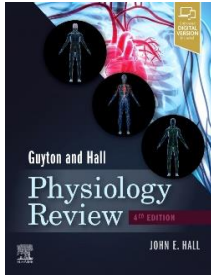

Guyton and Hall Physiology Review | EDITION: 4

Author: HALL

ISBN: 9780323639996

Estimated Student Price :

New: \$43.00

Used: \$32.25

Rent, new: \$35.50

Rent, used: \$21.45

MEDICAL BASIC PHARMACOLOGY (DOSYS 717)

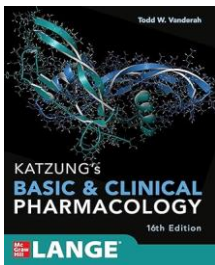

BASIC & CLINICAL PHARMACOLOGY | Edition: 16

Author: KATZUNG

ISBN: 9781260463309

Estimated Student Price :

New: \$72.00

Used: \$54.00

OSTEOPATHIC PRINCIPLES AND PRACTICES I (DOSYS 731)

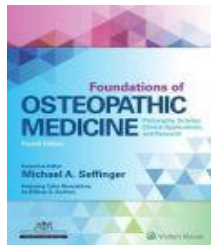

FOUNDATIONS OF OSTEOPATHIC MEDICINE | Edition: 4

Author: SEFFINGER

ISBN: 9781496368324

Estimated Student Price:

New: \$163.00

Used: \$122.25

Rent, new: \$134.50

Rent, used: \$81.35

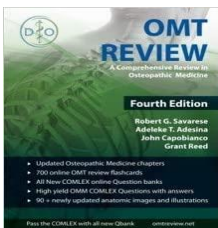

OMT REVIEW: A COMPREHENSIVE REVIEW IN OSTEOPATHIC MEDICINE | Edition: 4

Author: SAVARESE

ISBN: 9780692157565

Estimated Student Price:

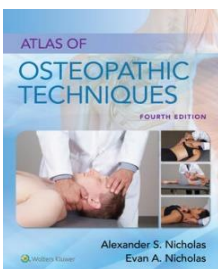

Atlas of Osteopathic Techniques | Edition: 4

Author: NICHOLAS

ISBN: 9781975127480

Estimated Student Price:

New: \$180.00

Used: \$135.00

ESSENTIALS OF PATIENT CARE I (DOSYS 741)

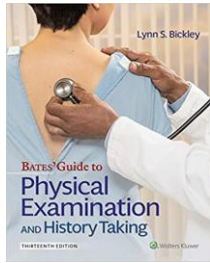

BATES' GUIDE TO PHYSICAL EXAMINATION AND HISTORY TAKING | Edition: 13

Author: BICKLEY

ISBN: 9781496398178

Estimated Student Price:

New: \$231.05

Used: \$173.25

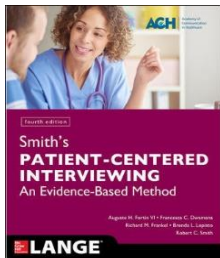

SMITH'S PATIENT CENTERED INTERVIEWING: AN EVIDENCE-BASED METHOD | Edition: 4

Author: FORTIN

ISBN: 9781259644627

Estimated Student Price:

New: \$73.00

Used: \$54.75

Rent, new: \$60.25

Rent, used: \$36.45

*available free through the DCOM library on AccessMedicine

***Required Supplies**

*Welch-Allyn Diagnostic Kit including Otoscope and Coaxial Units (Panoptic Ophthalmoscope is optional)

*Sphygmomanometer with interchangeable adult, large adult, and small adult/child cuffs

*Littman Cardiology III/IV or better stethoscope

*MDF Tromner reflex hammer, MDF Professional-grade Taylor Reflex hammer, or MDF Queen Square/Babinski reflex hammer (Not required until EPC II)

*12" Goniometer (Not required until EPC II)

*Scrubs (blue)

*Short length white medical student consultation coat (28-31" lengths are appropriate)

FOUNDATIONS OF MODERN HEALTHCARE I (DOSYS 781)

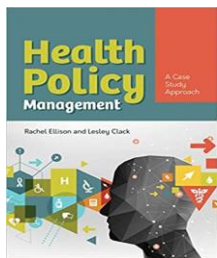

HEALTH POLICY MANAGEMENT: A CASE STUDY APPROACH | Edition: 1

Author: ELLISON & CLACK

ISBN: 9781284154276

Estimated Student Price:

New: \$76.95

Used: \$57.70

Rent, new: \$52.35

Rent, used: \$38.00